

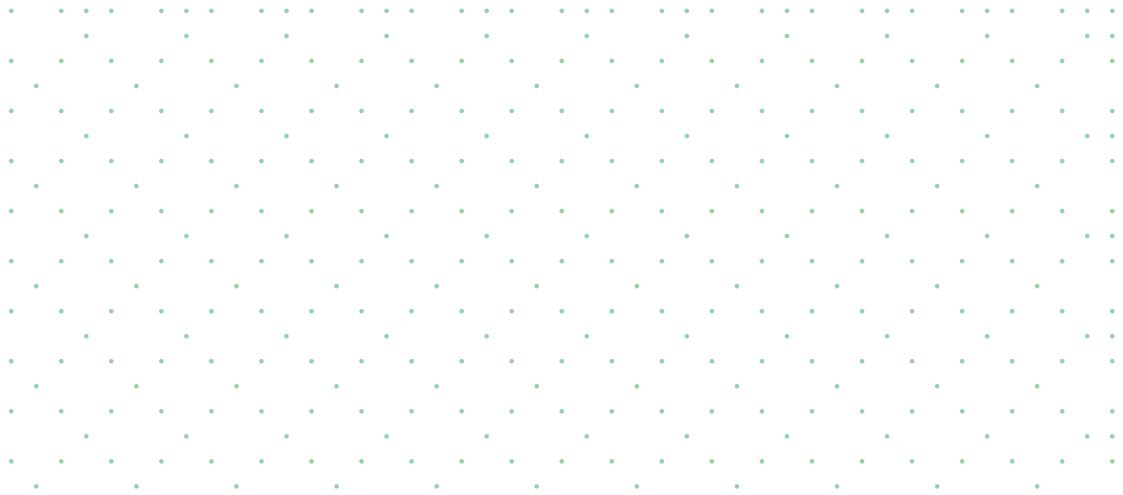

## Collaborative investigation management



The increase in evidence gathered from surveillance systems, body cameras and civilians can help solve crimes. However, it also presents new challenges for the investigation process. With a digital evidence management system that facilitates collaboration between security departments, outside agencies, and the public, you can overcome these issues and speed up investigations in a cost-effective manner.

## How Genetec Clearance can help

Genetec Clearance™ is a simple, secure, and flexible investigation management system that facilitates collaboration to help you close cases faster.

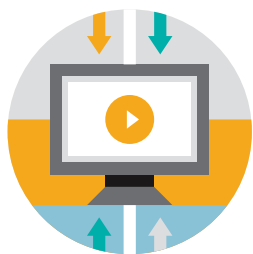

### See the bigger picture with all your evidence in one place

Get access to the data you need in multiple formats and from different sources and applications, all in a centralized location.



### Operational excellence from collection to case closed

Close cases faster with a simple application that helps you manage crucial information while maintaining the chain of custody.



### Help your team work smarter from anywhere

Maximize productivity with automatic video conversion, redaction and advanced search and classification tools that are accessible on any device.



### Engage with other agencies without delays or shipping costs

Save on courier costs and easily collaborate with an unlimited number of users, both inside and outside your organization. Add users to a case at no additional cost.

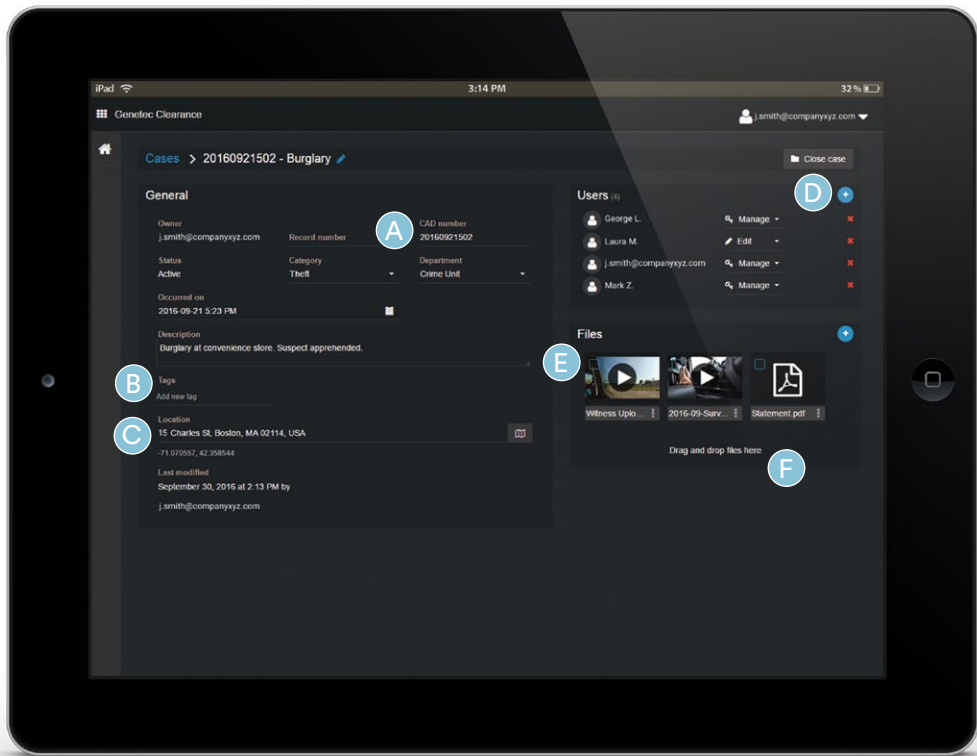

**A** Open API integrates to 3rd party systems, including body-worn cameras, surveillance platforms and CAD/RMS systems.

**C** Map-based search of geo-located evidence and map marker clustering for a cleaner search.

**E** Automatic conversion of video to MP4 eliminates the need for a separate video player.

**B** Customizable and searchable meta data, such as tags, case titles, description and locations.

**D** Share with the click of a button and grant access to both internal and external stakeholders.

**F** Compatible with different types of digital evidence, including images, video, audio, and PDF.

## Stay compliant

Privacy protection with redaction of sensitive information from video.

Retention policies for cases and files help reduce human error.

Audit trails help track internal and external user activity to ensure the chain of custody is maintained.

Integration with Active Directory to authenticate users and manage system access.

CJIS and FedRAMP compliant with AES-256 bit encryption and SHA-256.

Rely on a scalable and secure solution that delivers 99.9% uptime and includes automatic updates to keep you up to speed in today's digital world.

# Genetec Clearance plans

Start collaborating and closing cases faster with the Genetec Clearance edition that best suits your needs.

	Plan 25	Plan 200	Plan 600	Plan 1000
New cases per month	25	200	600	1,000
Included storage (GB)	600GB	3,000GB	7,500GB	15,000GB
User & guest accounts	Unlimited			
User management & permissions	•	•	•	•
Automatic retention policies	•	•	•	•
Map-based search	•	•	•	•
Video redaction	•	•	•	•
Support & software updates	•	•	•	•
Authentication with Organizational Account*	—	•	•	•
API access	—	•	•	•
Custom domain name	—	—	•	•

## • Included

\*Organizations can federate their Active Directory (AD) user identities through Microsoft Azure Active Directory or any provider supporting the OpenID Connect standard

Optional: Body camera connections are available for all plans. Geo-redundant storage is optional for Plan 600 and Plan 1000.

## 45-day trial

Sign-up today at [genetec.com/tryclearance](https://genetec.com/tryclearance)

## Contact us

**Genetec Inc.** [genetec.com/locations](https://genetec.com/locations)  
[info@genetec.com](mailto:info@genetec.com)  
[@genetec](https://twitter.com/genetec)